

Warm hearts

for cold noses

humane society of pulaski county

14600 Colonel Glenn Road, Little Rock, AR 72210
(501)227-6166 www.warmhearts.org



IT'S POSSIBLE! ISSUE

FALL/WINTER 2018

Impossible things are happening every day!
~ Rodgers & Hammerstein's *Cinderella*

Saving Delaney & Other Wonderful Possibilities!



As we look back on 2018, we have many success stories, but none quite like Delaney. He was a shy mixed breed rescued from hoarding in August of 2017. In the early fall he was adopted, but ran away from his new owner the same day. Weeks later he surfaced several miles away in the neighborhoods of Hillsborough, Pebble Beach, and The Villages of Wellington. His plight inspired the neighbors to save this elusive creature as winter was approaching. Paofeng Tsai, the Fleming Family, Dale Woodall, and a host of other area residents along with HSPC stepped up. Food and temporary shelters were put out and plan after plan was made and executed for Delaney's rescue.

No matter what, Delaney always seemed to be running away until spring. He began to take an interest in Carla Smith's home. Carla was patient and allowed Delaney to come and go as he pleased on his terms until he finally decided he no longer wanted to go. He was home with his special person

at last! Maybe he was never running away, but running to the place he belonged. Maybe there was something more to this survivor who traveled miles through heavy traffic enduring the elements of winter and parasites of an Arkansas spring. Maybe Delaney's purpose was to unite neighbors on a mission of compassion. It's Possible!

On behalf of the Board of Directors, we wish you all the possible wonders of the season!

Debbie Howell

HSPC Board President

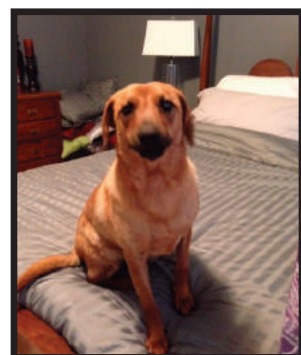

INSIDE THIS ISSUE:	Power of Pets	Holiday	Partners	Warm	Reigning	Memorials &	2019 Da
	To Connect	Gifts	In Rescue	Hearts	Cats & Dogs	Honorariums	Planner
	A Community	2	3	4	5	6-11	12

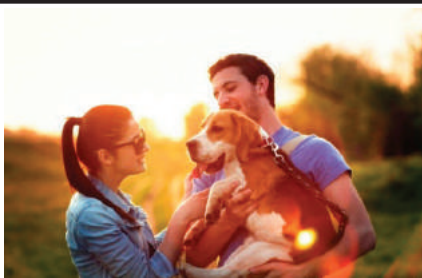

The Power of Pets to Connect a Community

No doubt displaced pets like Delaney can unite neighbors and build unexpected connections. A pet crisis can bond neighbors and build camaraderie to help with future issues facing a neighborhood. In general pets help us form friendships by making beloved dogs and cats centerpieces of conversation. Studies show that pet ownership is a factor in developing connected, healthy neighborhoods. Bonuses to these connections include:

- Walking your dog at various times of the day allows you to connect with a variety of neighbors forming and maintaining friendships.
- Knowing the pet owners in your neighborhood opens the door to potential pet sitters nearby.
- Dog friendly neighborhoods create the need for establishing a neighborhood dog park for further interaction between your pets and your neighbors.
- Pets help protect the neighborhood by serving as deterrents to criminal activity. Likewise, dog walkers are also likely to keep a watchful eye out for suspicious behavior during their routine walks.

There are various ways to join or form neighborhood groups. **Nextdoor.com** is a private social network that connects over 185,000 neighborhoods. You can check their site to see if there is already an association in your neighborhood. **Neighborhoodlink.com** has excellent information on how to form groups. If you live in Arkansas and have lost or found a pet, please post on Arkansas Lost & Found Pet Network (**alfpetnetwork.com**) and Pawboost (**pawboost.com**). When given the chance, neighbors will help.

Holiday Gifts for Your Neighbors, Friends, and Family

Embrace the challenge of gift giving to those on your list that need nothing but to know that you thought of them. Here are ways to honor them through gifts that provide support for HSPC animals.

THE GIVING TREE →

Drop by the shelter to see our beautiful Giving Tree! It's decorated with lovely framed photographs of Santa with some of our special-needs shelter animals.

You can purchase one of these beautiful cards (suitable for mailing or to present as a gift) - and sponsor the featured animal - for a minimum donation of \$15.



MAILED HOLIDAY CARDS

Make a donation in honor of a person or pet, and we'll mail out a lovely holiday card acknowledging your kind gift. You can donate from our website or Facebook page, mail in a check, or call or drop by the shelter. Just provide the name of the honoree and the address to which we should mail the holiday card. Please be sure to specify ☐Holiday Card.☐

ONLINE HOLIDAY CARDS

Make a donation from our website, and you can choose from several holiday cards that will be sent electronically.

LEGACY SIDEWALK →

Purchase a memorial or honorarium brick for \$100 to be placed in our Legacy Sidewalk at the front of the HSPC shelter. We will have it engraved with up to 3 lines, and up to 18 characters per line. Order online, or call or come by the shelter.



Partners in Rescue Changing Lives!

Just as no man is an island, no rescue should have to stand alone. We are fortunate to have formed many alliances with other rescues and shelters over the years. Here are some of those:



Paws in Prison is a special program that places shelter dogs within the prisons for approximately 8 weeks of 24/7 obedience training and socialization by ADC inmate handlers in preparation for the dogs' adoption through *CARE (Central Arkansas Rescue Effort for Animals)*. We were thrilled when our **Blanca, now Ellie**, was chosen for the program! However, none of us could predict the destiny of this once starving stray found on a country road. Not only is she a trained assistance dog, but she is also a loving companion to a young lady with special needs.

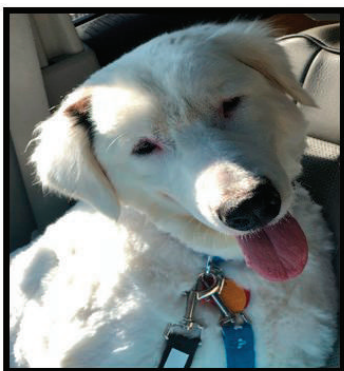

Rocky was deaf, visually impaired and passed over at our shelter for several months until we reached out to a national group called *Blind Dog Rescue Alliance*. Like us, they fell in love with his picture and circulated it throughout their foster groups. It wasn't long until a foster in New Jersey spotted him and decided he would fit in perfectly with her Aussie with the same issues.

After a kindness makeover performed by a groomer at Chenal Pet Palace, Rocky departed on an 18 leg personal vehicle transport from Little Rock to Sayreville, New Jersey! On his adventure of a lifetime, he met 18 admirers, posed for selfies, poured on the smooches and

became a celebrity on his two day journey. At the end of the trip he met his family! Foster? Doubt that! Rocky fit right in!

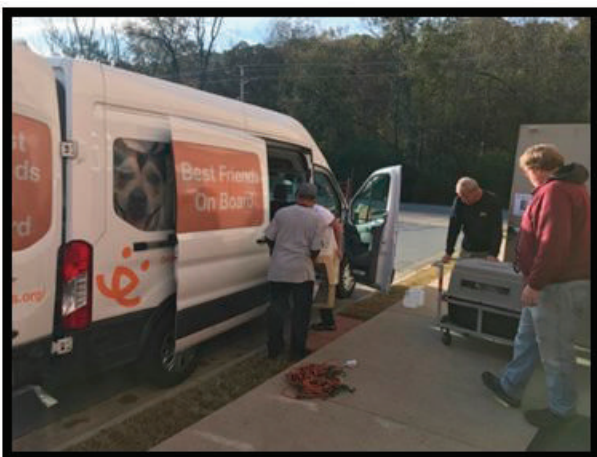
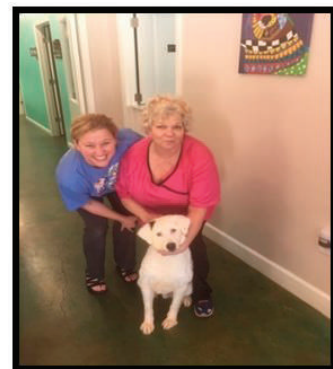

Sometimes it is our turn. We are proud to be a partner with *Best Friends Animal Society* in Utah widely known for their national rescue efforts. Recently they reached out to us for help. They were transporting 50 animals from a crowded shelter in Texas to a receiving shelter in Illinois, and they needed someplace in between to stop and rest for the night.

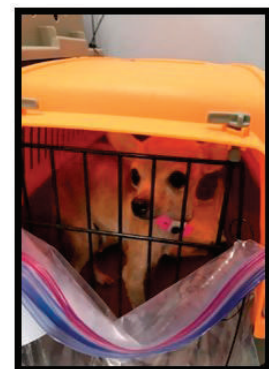
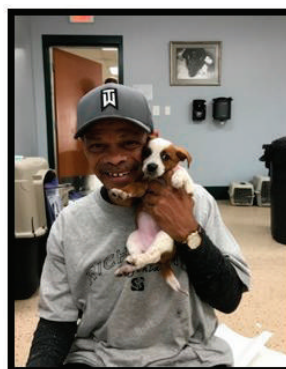

We were happy to "leave the lights on" and accommodate their precious passengers for a warm overnight stay at our shelter.



♥ Spotlight on Warm Hearts ♥ HSPC's League of Extraordinary Gentlemen, the Buzzcut Champs!

Since 2012, Bill Paddack and a number of his friends have successfully run what has come to be called the Buzzcut Challenge benefiting the Humane Society of Pulaski County.

Bill has put his hair on the line – well, actually, on the floor! – a couple of times, in 2012 and again this past summer. Along the way, other shavers have also included Jeff Johnson, Scott Harris, Steve Bullington, BJ Davis and Mark Zoeller. That first year raised \$1,000 in much-needed funds for the HSPC and the guys have successfully increased the amount each year.

Additionally, Charlotte and Ron Workman and Mary Alice Easterling have played a huge role in making these annual charity haircuts successful, both in terms of helping contact possible donors as well as providing generous gifts each year themselves in support of the animals.

Here are some photos from hair, um, gone bye-bye! Including one of Bill, after the deed was done in 2012, with his loyal best friend Gracie, who was a HSPC alum. Scott's cut was featured in the Arkansas Democrat-Gazette, and Steve had his hair shorn live on KATV, Channel 7. And for a minute or two, Jeff looked like he was auditioning for the TV show "Vikings" as he endured an initial Mohawk before the rest of his hair was shorn.

Bill says they're not sure just what or who will be the focus in 2019. If you've ever wanted to try a summer buzzcut and would be willing to contribute your hair to a barber shop in return for monetary support for the HSPC from your friends, family and co-workers (as well as a number of donors who support the cause each year), please let Bill know and he can give you more information. You can email him at wbp17@comcast.net.



Our Shelter Wish List

Purina Chow Brand Food:

Dog Chow - Green Bag
Puppy Chow - Blue Bag
Cat Chow - Blue Bag
Kitten Chow - Yellow Bag
Kong & Interactive Toys
Chew Toys (No Rope Toys)
Stuffed Toys (No Beads)

Leashes - Clip or Slip
Collars - Dog & Cat all sizes
Hand Sanitizer
White Copy Paper
Zipper Bags all sizes
Bath Towels & Blankets
(new or used)
Odo Ban from Sam's Club

Batteries all sizes
Plastic Storage Containers
Cat Grass Seed
Milk-Bone Original Dog Treats (plain only),
sizes mini and small
Tractor Supply Company Brand Equine Fresh
Pine Pellet Stall Bedding (used in litter boxes)
Monetary donations are always welcome!

The 27th Reigning Cats & Dogs Made Magic!

Inspired by the story of Cinderella, this year's theme, *It's Possible!* rang true! The enchanted evening began with a champagne toast to our sponsors conducted by our Master of Ceremonies, Renee Shapiro and Auctioneer, Camille Blackshire. The band *The Howlers* then serenaded our royal court of canine Princesses and a Prince as they walked the red carpet in glitzy formal wear. Guests enjoyed a royal spread provided by Next Level Events, over 260 great auction items, a wine raffle, live music and great fellowship with animal rescue lovers! Before the night was over, this generous crowd pledged and raised several thousand dollars for *The Cinderella Fund* to purchase needed medical equipment for HSPC! The money raised for this fund combined with the proceeds from the event dedicated to replenishing the emergency medical fund broke all other previous Reigning records. It really was possible!



With Warmest Thanks to our Sponsors!

Natalie & Win Rockefeller, Jr.

Rebecca Rice

Arkansas Veterinary Emergency & Specialists

In Memory of Peggy Carter, Beloved Wife of Gene Carter

Chenal Pet Palace ♥ Conger Wealth Management

Janet & Larry Robertson (Honoring HSPC Volunteers)

Dr. & Mrs. Doug Ashcraft

Dr. Brian & Catherine Barron - Shackleford Road Veterinary Clinic

Camille & Les Blackshire - Blackshire Auctioneers Inc.

Damascus Division LLC ♥ Diane's Gourmet Luxuries

Phil Dively - Online Technologies Inc. ♥ Tricia & Jim Fowler

Debbie Howell ♥ Cecilia & Drew Kelso ♥ Marvin Moody & Mark Allen

Sharon & David Morris (In Memory of Smokey Bear)

Lyn & Bill Owens (In Honor of Debby Benjamin)

Garnet & Douglas Quimby ♥ Southwest Power Pool

UPS (United Parcel Service)

Wags & Whiskers Doggie Daycare & Boarding

Nancy & Bob Watkins

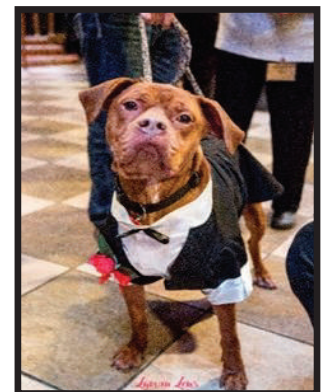
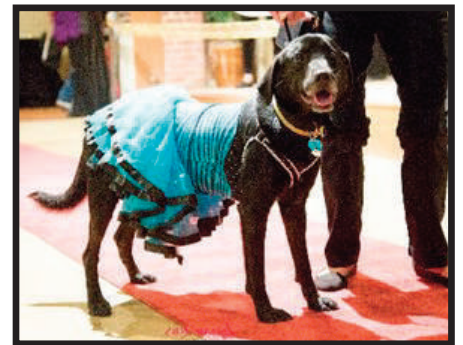

Memorials and Honorariums



In Memory of Kilgore

In the spring of 2014, eight puppies were found in a cemetery hairless from mange and unsocialized. All recovered from the neglect and were adopted except Kilgore. The wounds to his soul were deep and he trusted only a few including his foster mom, Dee Sadler. She faithfully cared for him for three years. In her words, "This pup was a tower of strength and unconditional love towards me. It was an honor to have him in my life." His life was cut short with a diagnosis of Lymphoma. We will miss our warrior with a big heart.

Leaving a Legacy

Estate of Carol L. Baker

Estate of Lillian Mae Calvert

Estate of Patricia McDurmon

James Steven Mosley Charitable Trust

Thank you for including HSPC in your will and bequests.

Businesses & Groups

Arnold's Auto Service Inc.

IMO Bill Vandever

Arkansas Blue Cross & Blue Shield, Board of Directors

IMO Michael Arthur

Arkansas Co Master Gardeners

IHO Chris Olsen

Arkansas Rural Endowment Fund, Inc.

IMO Ann Burton Portis

Best Association Management

IMO Shadow Hummelstein

Bocks Board Packaging of Texas

IMO Wilcher Kerr

Cascades Tissue Group IFC

IMO Wilcher Kerr

Central Paper & Supply Co.

IMO Wilcher Kerr

Colliers International (Arkansas)

IHO Amy Glaze

Colliers International (Little Rock Office)

IMO Betty Cravens Gardner

Dillard's Children's Team

IMO Isabell Dillard

E4 Staff at UAMS

IMO Donna Carr

Employees of Peerless

Marketing Group, Inc.

IMO Wilcher Kerr

Fellowship Sunday School

Class at LR First Baptist Church

IMO Peggy Robbins

FIS Corporate Systems Team

IMO John Craig Carson

Friends in Room 320

IMO Jake Welch

Friends of Animals

IMO Bernie Bauer

Hickory Hills POA

IMO Dr. Hugh Burnett

Hillcrest Garden Club

IHO Lori Cline

L.R. Mourning Co.

IMO Cindy Smith

Miss Selma's Schools

IMO Chuck Stone

National Guard Association of Arkansas

IMO David Robin Chance

ORMC 2B Pre/Post Family

IMO Walter D. Hail

P.E.O. Chapter X

IHO Laura Stanley

Plantation Acres Homeowners Association

IMO Denise Bilheimer

Pleasant Valley Church of Christ

IMO Gerry Peel

Pulaski Heights United

Methodist Church

IMO Larry Pinion

RE501 Foundation

IHO Katherine Blackmon Carroll

Riverside Box Supply Co., LLC

IMO Wilcher Kerr

Sawmill Gap Mercantile

IMO Dennis Berry

School Daze Friends

IMO Peggy Robbins

SFS Family

IMO Bill Vandever

Stephens Inc

IMO William R. Vandever

The "Lunch Bunch" - Vicki

Gershner, Kay Hicks, Brenda Lucy, Nancy Matlock, and Lisa

Poteet

IMO Jim Balmaz

The United Group

IMO Wilcher Kerr

UAMS Contracts Administration Dept.

IMO Lawrence Mosier

VP Medical Consulting

IMO Jean Frye, Bootsie, and Beethoven

Woodlawn Place (Shoppes on Woodlawn)

IMO Mike May

Woodson Baptist Church

IMO Marylou Reed

Individuals

Dana Abraham

IMO Hugh Burnett

Barbara Adams

IMO Miss Grey

Joan Adams

IMO Jeff Deloney

Lisa Adams

IMO Betty Gardner

Dr. James & Mrs. Jane

Adamson Jr.

IMO Pamela Kay Lewis

Judith Alexander

IMO Mark Alexander

Rita Allbright

IMO Dottie Margrave

Diane Allen & Rene Bressinck

IMO Rosie Winstead

John Allen

IMO Betty Ann Heatherly

Brian & Augusta Andrews

IMO Maddie

Linda Andries

IMO Annabel

John & Nancy Anthony

IMO Jeffrey Deloney

Kat & Ricco Ardemagni

IMO Clementine

Ted Armstrong

IMO Wilcher Kerr

Alyssa Arthur

IMO Thomas Michael Arthur

Nancy Askew

IMO Henry M. Rector

Drew & Catherine Anne Atkinson

IMO Jason Vaughn

Fred E. & Carolyn Atkinson

IHO Sadie

IHO Sadie and Jules

Melanie Austin

IMO Fran Austin

Ed Back & Lisa Batson Rose

IMO Jo Anne Green Ray

Linda & Don Bacon

IMO Thomas Michael Arthur

Barbara Baird

IMO Jamie Sue Ferguson

Curtis & Karen Barnett

IMO Thomas Michael Arthur

Karen J. Barnwell

IMO JoAnn Pinion

Chris Barrier

IMO Jeff Deloney

Dennis Barry

IMO Jeffrey Deloney

Jay Barth

IMO Arnie Habig

Patricia & Francisco Batres

IMO Patricia Maguire Murphy

Lisa Batson

IMO Sunshine

Susan Bayliss

IMO James Cooper Usrey

Brad & Rush Beavers

IMO Sue Ann Stephens

Julia Beckham

IMO Zeke

Jimmie Sue Begin

IHO Laura Stanley

Linda Bell

IMO "Flash" Hilliard

Margo & Ron Belval

IMO William Ross Vandever

Linda Belveal

IMO Wilcher Kerr

Maureen & Seth Berney

IMO Abby, Zack, Daisy and

Shep Berney

Bettye & Garland Binns

IHO Sylvester

Richard & Connie Binz

IMO Wilcher Kerr

Linda & Bill Bishop

IMO Toby Hall

Dean & Nancey Blackburn

IMO John Carson

Bob & Sarah Blanz

IMO Stetson McMath Hatfield

Debby & John Bonaminio

IMO Jimmy Squires

Jenny Boshears

IMO Chocolate

Barbara Bova

IMO Mardi Grimes DeBerry

Elaine Bowden

IMO Mike Bowden & Maggie

Anne & David Boyd

IMO Jeff Deloney

Del Boyette

IMO Jeffrey Phillip Deloney

Joshua Brackett

IHO Quinlynn

Bethany Bradshaw

IHO Nefelibata

Dr. Steven and Dawn Bravard

IMO John Carson

Troy & Kelly Brazile

IMO Kilgore

IMO Larry

IMO Valentino

IMO Zero

Gordon & Melba Brehm

IMO Diane Leath

Jane Johnson Brown

IMO Gracie

Linda S. Brown

IMO the Brown-Christie Pets

Mary Ruth Brown

IHO Little Lily Rocks

Robin & Lee Brown

IMO Betty Cravens Gardner

Cole, Crystal & Charley Ann

Brucker

IMO Weller

Cole, Crystal, Charley Ann &

Goose Brucker

IMO Roman Amyett

Andi Burcham

IMO John Craig Carson

Billye Burke

IMO Howard Coley

Lois Burks

IMO John Craig Carson

Carole & Gerry Burns

IMO Jeff Deloney

George Butts

IMO Patti Murphy

Chris, Lisa & Nathaniel Byrd

IMO Eric Stripling

IMO Chuck Weeks

IMO Allyson Stotts Lamb

Lisa Byrd

IMO Dr. William Ray Jouett

IMO Gerald Rogers

Sammye Byrd

IMO Carter Childers

Linda Byrne

IMO Betty Cravens Gardner

Bob & Julie Cabe

IMO Jeff Deloney

Elizabeth & Aaron Caldwell

IMO Hank

Lacey & Jay Caldwell

IMO Sampson Caldwell

The Caldwells

IMO Cocoa Brandt

Ricki N. Callen

IMO Betty Gardner

Gary, Kyle & Maureen

Carpenter

IMO Rosie Winstead

Paula Carrere

IHO Gail Griffey

Molly Carson

IMO Courtney M. Renshaw

Gene Carter

IMO Peggy Carter

Genene & Michael Case

IMO Shirley Ezelle

Danny & Diane Cato

IMO Pam DeBusk Lewis

Claudette Cirks

IMO John Carson

Richard Cisne

IMO Rosie Winstead

Stuart Clark

IMO Little Bit

Marcia & Frank Clayborn

IMO Belle Calloway

IMO Merlot Calloway

Clemons Family

IMO John Carson

Don & Sissy Cobb

IMO Goose Cobb

IMO Weller

Julie & Roger Coburn

IMO Bailey Darden

Tina & Ken Coggins

IMO Maya

Audrey Coleman & Alan

Wolfman

IMO Peggy Jane Toler

Randy & Jennifer Coleman

IMO Rosie Winstead

Sarah Coleman

IMO Snickers

Gary & Leslie Collins

IMO Dr. Hugh Burnett

Ann Cooper

IMO Michael Arthur

David Copeland

IMO Larry and JoAnne Pinion

IMO Larry Pinion

Phyllis Cordon

IMO Barbara Jane Price

IMO Blue

Becky Cornett

IMO Jeff Deloney and

IHO Pets He Loved

Nancy Corwyn

IMO Mardi Grimes Deberry

Erin Cousins

IHO Anne Cousins

Casey & Lacie Covington

IMO Jeff Deloney

Barbara Crafton

IMO Pete Peterson

Thomas Craig

IMO Barbara James

Darrell & Sarah Craven

IMO Gracie and Blackie

Lewis & Anna Cravens

IMO Betty Cravens Gardner

John & Susan Crawford

IMO Pippin

John Crenshaw

IMO JoAnn Pinion

George & Susan Cronkhite

IMO Max and Margaret Anne

Jordan

Benjamin Crowe

IMO Layla

Bill & Tracy Culp

IMO Jeffrey Deloney

Greg Cunningham & Chris

Valentine

IMO Goose

Pam & Sam Custer

IHO Carolyn Evans

Carol Danforth

IMO Jeff Deloney

Mike Davenport

IMO Wilcher Kerr

Laurie & Ed David

IMO Martha "Mardi" Bransford

DeBerry

Donna Davis

IHO Jilly Jane

Gary & Margaret Davis

IMO Ginger

L.B. Davis

IMO Mardi DeBerry

Libby & Scott Davis

IMO JoAnn Pinion

David & Katherine Dawson

IMO James Cooper Usrey

Christy & Mark Day

IMO Maddie

David & Renay Dean

IMO Dr. Hugh Burnett

Berta DeBerry

IMO Martha "Mardi" DeBerry

Mary & Corey Deitz

IMO Percy Kidd

Lawson Delony

IMO Jeffrey Deloney

Debra Derden

IMO Bailey "Boo Bear" Derden

Georgia Diemer

IMO Charles D. Polen

IMO Lakota and Mokie

IMO Chuck J. Annen

Jeanette Donahue

IMO Judy Duffel

Tiffany Donovan

IHO Kavita

J. Ann DorseyIMO Camellia Christine "Dottie"
Margrave**Donna Duerr**

IMO Jas

Skip Ebel

IMO Betty Cravens Gardner

Kenneth Eddleman

IMO Jeff Deloney

Byron Eiseman, Jr.

IMO Jane Walton

Fran Eiseman

IMO Cooper Usrey

John & Diane Ellis

IMO Susan Waits

Adele & Steven Evans

IMO Flo Prislovsky

Rebecca & Jackson Farrow, Jr.

IMO Michael Arthur

William & Evelyn Felix

IMO Jason Richards

**Todd, Jennifer, Helen & Mark
Ferguson**

IMO Jacob

Christina & Charles Field

IMO Hemi

Leslie & J.S. Finch

IMO Mardi DeBerry

Clark Fincher

IMO Thomas Michael Arthur

DJ Fincher

IMO Michael Arthur

Erin Fisher

IMO Joyce Randof

Doris Fleischer

IMO Gilbert Korenblat

Wanda Flemister

IMO Hugh Burnett II

Cheryl & Owen Floyd

IMO Hames Ware

Renee & Bill Flynn

IMO Jeff Deloney

Adam & Donna Fogleman

IMO Arnie Habig

Adell Fogleman

IMO Michael Walker

Valerie Ford

IMO Daisy Hart

Kate Franks

IMO Joyce Randof

Tom & Patty Frase

IMO Jeff Deloney

**Matt, Karen, Kennedy &
Elizabeth Fraser**

IMO Betty Cravens Gardner

Patsy W. Frost

IMO Mardi Bransford DeBerry

Lance Garner

IMO Chica Peck

**Joe & Nancy Gieringer, Kip &
Marsha Kelley, Jimmy Kelley**IMO Thomas Michael Arthur
Wilbur Giles

IMO Dr. Hugh Burnett

IMO Rosie Winstead

Lora GillinIHO Marc Haynes and James
McCormack**Imogene Gillmore**

IMO Luger

Dr. Shirley Gilmore

IMO Jeff Deloney

Eloise Giss

IMO James Cooper Usrey

Mildred Glover

IMO Sue Ann Stephens

Laura & Allan Gold

IMO Dr. Hugh F. Burnett II

Gregory & Angela Golden

IMO Lily Styers

Ann Gough

IMO Giselle

Cindy & David Grace

IMO Jeffrey Deloney

Bill Graham

IMO Theresa Schaechtel

Gregory & Diane Graham

IMO Rosie Winstead

Troy & Lou Ann Gray

IMO James Cooper Usrey

Gail Green

IMO Zeus

Linda & Clair Green

IMO Maggie Taylor

Bonnie Greenwood

IMO Daniel J. Hanley, DVM

Brenda Griffin

IMO Betty Heatherly

Glenda & Elvis Grigsby

IMO Rosie Winstead

Neena Grissom

IMO James Grissom

R.L. Grobmyer

IHO Connie Luedicke

Scott & Lisa Grummer

IMO Arnie Habig

Kay Gunter

IMO Shaggy

Peggy Gustison

IMO John Carson

Colin Hall

IHO Simon

IMO Blizzard

Jim & Judy Hall

IMO Jeffrey Deloney

Suzanne & Don Hamilton

IMO Maddie

**Weldon Hammond & Susan
Martin**

IMO William Ross Vandever

Carole Ann Hamon

IMO John Carson

James Haney

IMO Linda Fitzhugh

Carrie & Jeff Hankins

IMO Betty Gardner

Tina HareIMO Dr. Charles Barg and
Barbara Barg**David & Linda Hargis**

IMO Dana V. Hoover

Norma Hargraves

IHO Wendy Hicks-Trozzi

Rhonda & Roger Harnish

IMO Martha "Mardi" DeBerry

Christin Harper

IMO Oakley

**Jersey, Yahtzee, Lucky &
Hannah Harper**

IMO John P. Malak

Dr. William & Debra Harris

IMO Betty Gardner

Helen & Fred Harrison

IMO Dailey Tucker

Sandra Hasletts

IMO John Craig Carson

Carol Hauk

IMO Jeffrey Phillip Deloney

Coralie Hawkins

IMO Ted Treadway

Reba & Rodney Hawkins

IHO Toby

Jerry Heckmann

IMO Dawn Cornelius

IMO Delbert "Bud" Wells

Kathy Heinley

IHO Regan Ellis

Patsy & Clyde Henderson

IMO Henry M. Rector and

Michael Walker

Vivian & Dave Henderson

IMO Jeff Deloney

Sandy & Richard Henry

IMO Jeff Deloney

Peggy HernandezIMO Marshmellow and
Orphan Andy**Steven Hicks**

IMO Beanie Bear

IMO Sophie

IMO TomTom the Cat

Jeremy Hightower

IMO Larry G. Pinion

Dennis & PJ Hodges

IMO Brandy

Susanne Hoeltzel

IMO Dorothy Clark

**Jamie, Allison, James, Harper
& Heidi Hoffman**

IMO Jeff Deloney

Dan Hogan

IMO Dan Hogan

Elizabeth & Rick Hogan

IMO Zan Davis

Eugene & Gloria Hohlfelder

IMO Cooper Usrey

Linda Holbert

IMO Betty Gardner

Homer & Alma Holbrook

IMO Tim Vinyard and Lovie

Judge Jack & Jane Holt

IMO Mardi Grimes DeBerry

S. & J.L. Holton

IMO David Robin Chance

Jennifer Holtz

IMO Ditka

Ashley & Jon Honeywell

IMO Maddie

Diane Hopper

IMO Rowdy

Jennifer & Jeff Horton

IMO Arnie Habig

Timothy & Jennifer Hose

IMO Marley

Debbie Howell

IMO Brownie The Bown Bown

IMO Abner

IMO Kilgore

IMO Larry

IMO Norman

IMO Opal

IMO Smokey Bear

Mac & Kris Huffman

IMO Jeff Deloney

Tammy & Nathan Hunter

IHO Dr. Susan Delap

Jean Hurst

IMO Billy Joe Myers

IMO Henry M. Rector

IMO Michael Walker

Gayla Huskey

IMO Boo Oxley

Dorsey & Ashley Jackson

IMO Dr. Hugh F. Burnett

Jim Jackson & Lisa Ferrell

IMO Lynne Fleisch

Alston Jennings Jr.

IMO Dr. Hugh Burnett

Rick & Sheila Jennings

IMO Jay Hendrix

IMO Shirley Jennings

IMO James Stephen Bilheimer

IMO Mike Snow

IHO Tim and Charlotte Powell

Irma & John Jewell

IMO Lynne R. Fleisch

Carla & Charles Johnson

IMO Geneva Ammann

Judy & Kelley Johnson

IMO JoAnn Pinion

Linda Johnson

IMO Sada Varnell

Stephanie Johnson

IMO Brownie

Mardell Johnston

IMO Mardell Johnston

IHO Sugar Bear

Janet & Bud Jones

IMO Gilbert Edward Korenblat

IMO John Eberle

Jim & Shirley Jones

IMO Shaggy

Katherine & Wayne Jones

IMO William "Bill" Vandever

Randy & Debbie Jones

IMO Cooper Usrey

Phillip Judd

IMO Gilbert Korenblat

Dennis & Gayla Jungmeyer

IMO Sampson

Kathy Katz

IMO Martha Frances Engstrom

Barbara Kearney

IMO Bruiser

Forest & Terry Kessinger

IMO Pixie and Gidget King

Ketcher Family on East Lake

IMO "Sam" Chronister

Mary Keyes

IMO Ann's Fur Baby

Kristen & Andrew King

IMO Dr. Hugh Burnett II

Mr. & Mrs. C. Kinslow III

IMO Claudia Newton

Joe & Deborah Kirby

IMO Jeff Deloney

Sally Klein

IMO Jeffrey Deloney

Kevin Kordsmeier

IMO Lynne Fleisch

Bill & Donna Kremer

IMO Betty Gardner

Dr. James Kyser

IMO Dr. Hugh Burnett

John Lambert

IMO Bud

Ronnie & Pam Lambert

IMO Chester O'Neal

Beth & Matthew Lanagan

IMO William E. "Buddy" Conner

Terri & Tim Langford

IMO Betty Cravens Gardner

IMO Dr. Hugh Burnett

Harry & Cindy Lau

IMO Sadie

Joe & Deborah Lee, Lance & Ashley Lee, and Bobbie Lovett

IMO Betty Heatherly

Clay & Lynelle Lehman

IMO Allie Rasdon

Alexis Leidigh

IHO Debbie Howell

IMO Abby

IMO Brownie

IMO Kilgore

IMO Larry Owens

IMO Smokey Bear

Lia Lent & Joseph Fox

IMO Arnie Habig

Rodney & Adelia Lerz

IMO Jeff Deloney

Sonia & John Leszczyna

IMO Peggy Heer

Aaron, Andrea, Blake & John Lewis

IMO Marion Scott

Hal & Stephanie Liechty

IMO Jack

Renee Lierly

IHO James McCormack and Marc Haynes

Cherry Light

IMO Jeff Deloney

John & Patricia Lile

IMO Dr. Hugh Burnett

Carl Lindsey

IMO Mardi Grimes DeBerry

Richard Livingston

IMO Willow Henry

Lori Llewellyn

IMO Apple

Lisa Loftis

IMO Tilly

Leif & Sallie Lorenz

IMO Peggy Robbins

Jackie & Tom Lorenzo

IMO David Prater

Paula Lucas

IMO Sue Ann Stephens

Constance Luedicke

IHO Ruthann Grobmyer

William & Lindy Lundy

IMO Vanna Thigpen Lundy

Trudy Lynch

IMO Ellen West

Sandra & Virgle Lyons

IMO Dr. Hugh F. Burnett

Ruth & Charles Mabry

IMO Dr. Hugh Burnett

John & Dawn MacKay

IMO Sara Hunter

Scott & Anna Leigh Maddox

IMO Teense Maddox

Scott, Anna Leigh & Lindsey Maddox

IMO Finley Maddox

Phyllis Madison

IMO Chandler

Judy Madlem

IMO Cooter

Kathleen & William MaGee

IMO Wilcher Kerr

Mary Lee Marcom

IMO Edwina Crockett

Susan Markman

IMO Ella

IMO Krackel

IMO Pura Vida

Christina & Brock Martin

IMO Rosie Winstead

Garth & Joann Martin

IMO Sue Ann Stephens

Ginger P. Martin

IMO Mardi Deberry

Melissa Massey

IMO George

Mario & Caroline Mastropieri

IMO Pooh Bear

Carolyn Mathieson

IMO William R. Vandever

Kenneth & Virginia Matthews

IMO Gus

Stephanie & Gerard Matthews

IMO Ruby Johnson

John & Linda Maxell

IMO Bill Vandever

Tommy & Kathryn May

IMO Thomas Michael Arthur

Chad May & Chris May

IMO Thomas Michael Arthur

Doyle & Dana Mayton

IMO Jeff Deloney

Phil & Janet McAdams

IMO Paddy Murphy

Charles McClain

IMO Dr. Hugh Burnett

Timothy McCowan

IMO Joyce Evelyn Randof

Alice McCoy

IHO Semra and Bucky

IHO Tripp

James & Donna McDonald

IMO Jeffrey Deloney

Suzanne McGee

IMO Betty Cravens Gardner

Jeanette, Sue & Scott**McIntosh**

IMO Sara Hunter

Sandra & Morris McLeod

IMO Rosalinda Susan Winstead

Judy McNeil

IMO Lucy

Shannon McQuiston

IMO Patricia Murphy

Betsy Meacham & Gbuddy

IMO Mooper Terry-Smaznia

Patty Meeks

IMO Fran Austin

Adam Melton

IMO Archie

Steve & Sandi Mertz

IHO Alexis Leidigh

Pat Middleton, Kent & Paula Middleton

IMO Ralph G. Motley

Alton & Rena Miller

IMO Bella

IMO Max Barlow

Connie Miller, Marilyn Foster,**Chris Partain & Dina Cote**

IMO Fran McMoran

Patrick Miller

IMO Jeff Deloney

Nancy Mitchell

IMO Sassy

Dr. George B. Morledge III

IMO Dr. Hugh Burnett

Sharon & David Morris

IHO Jermie Bradway

IMO Abby, Kilgore, Opal, and Brownie

IMO Abner

IMO Kady Bear

IMO Larry

IMO Little Bit

IMO Norman

IMO Smokey Bear

Rhonda Morrison

IMO Janice Austin

Stephanie & Mary Morrison,
Amy & Jordan Wiley, and
Janet Rector
 IMO Michael Walker
James Morse
 IMO Michael Walker
Alan & Sandra Mortier
 IMO Stacy Adams
Marsha Mosenthin
 IMO Cammie
Linda Mosley
 IMO Josh Loy
 IMO Mandy, Willow, and Pepe
Kim & Andreas Muller
 IMO John Craig Carson
Mary Munn
 IMO Ruth Warren
Jacquelyn Murphy
 IMO Tim Vinyard
Pat & Paddy Murphy
 IMO Chicka
Charlotte Murry
 IMO John Tabor
 IMO L.D. "Bud" Redden
John & Betty Nabors
 IMO Chloe Nabors
Sarkis & Marita Nazarian
 IMO Arnie Habig
Geoffrey Neal
 IMO John C. Carson
Mary Lynn & Sheffield Nelson
 IMO James Michael Storey
 IMO John Eberle
Vicki & Jennifer Nelson
 IMO Mary Ann Evans
Kevin & Daina Newcomb
 IMO Jeff Deloney
Keith & Kirsta Nigro
 IMO Malak
Freddie & Victor Nixon
 IMO Jed Powers
John Norman
 IMO Willypup
Mr. & Mrs. Larry Norris
 IMO Thomas Michael Arthur
Mary & Ken Norwood
 IMO Oso (Bear)
 IMO Our 5 Babes
Arlene Novak
 IMO Dr. Hugh Burnett
Edward Odle
 IHO Asha Carter
Penny Olinghouse
 IMO Malak and Mani
 IMO Rowdy and Sammy
Jon & Susan Olmsted
 IMO Haley Olmsted

Pat, Brandon & Blake O'Neal
 IMO Neal Barlow
Patricia O'Neal
 IMO Charles Allen McKnight
Diane Orlicek
 IMO Robert Warren
Erik Ostermueller
 IMO Steven Bettis and
 Annelotte Koumas
Debbie & Terry Oxandale
 IHO Ranger Gaddy
 IMO Doris Flowers
 IMO Rudy Harb
Parker Family
 IMO Chester
Jan Partain
 IMO Buster
Ken & Juanita Patton
 IMO Thomas Michael Arthur
Annita & Earl Paul
 IMO Danny Tyler
Elizabeth Peach
 IHO Mr. and Mrs. Derek Owens
Heather Perlmutter
 IMO William Ross Vandever
Stuart Perry
 IMO JoAnn Pinion
Paul & Paula Petty
 IHO Arnie Peacock
Gene & Linda Pfeifer
 IMO Dr. Hugh Burnett, II
 IMO Starky
Brett & Gina Pharis
 IMO Majestic and Champ
Allison & Slocum Pickell
 IMO Mardi Grimes DeBerry
Euna Pierce
 IMO Sue Ann Stephens
Dr. John Pike
 IMO Rosie Winstead
Mary Ann & Ed Piker
 IMO Evie and Bonsai
John B. Plegge
 IMO Roxie
Patricia & Mark Pollack
 IMO Betty Cravens Gardner
 IMO Louie
Dawn Powell
 IMO Emma Elfstrom
Sue & Peter Powell
 IMO Betty Gardner
William Powell
 IMO Patricia Maguire Murphy
 (Paddy)
Elaine & Bruce Poynter
 IMO Mardi Grimes DeBerry
Dudley Preston
 IMO Ginger

Robert & Suzanne Preston
 IMO Rosie Winstead
Katie Prewitt
 IMO Midas Summitt
James Price
 IMO YoYo
Martha & Larry Price
 IMO Forrest, Purrcy and
 Tex Raney
Mary Jane Pruniski
 IMO Princess
Rebecca & Jeff Pryor
 IMO Berkeley
Bill & Nancy Puddephatt
 IMO Rosie Winstead
Cindy & Tom Pugh
 IMO Sue Ann Stephens
Kathy & Jeff Pyle
 IMO Alley
Timothy Quertermous
 IHO Lisa Kessler
Buddy Raines
 IMO Edward "Jack" Muren
Randall & Terri Ramsey
 IMO Mardi DeBerry
Tucker Raney
 IMO Larry Mosier
John & Kathy Ransom
 IMO Jane Walton
Terry & Mary Lou Rasco
 IMO Jeff Deloney
Joan Reed
 IMO Chloe
Melissa Reed
 IMO Nate Holland
Paul & Kathleen Reichstadt
 IMO Lil
Dolores Reynolds
 IMO Rosie Winstead
Rezadad Family
 IMO Cindy Smith
Mary Ellen Richards
 IMO Betty Gardner
 IMO Michael Storey
Mary Lou Richards
 IMO Betty Gardner
Tina Richardson
 IMO John Craig Carson
Mel & Bud Richey
 IMO Hattie Kinslow
Karen Ritchey
 IMO Laurel Eliza Smith
Julie Robbins
 IMO Dorothy Kolb Mosley
Fred & Gail Roberson
 IMO Mardi DeBerry
Kathryn Roberts
 IMO Jeffrey Deloney

Sherri Robertson
 IMO Alley Pyle
Henry & Georgia Rogers
 IMO Pete Rogers
Janet Roget
 IMO Michael Storey
Janet Roget & Jimmy Weisman
 IMO Amos Taylor
Toni Roosth & Fred Gray
 IMO Patricia Maguire Murphy
Carl & Martha Rosenbaum
 IMO Peggy Robbins
Wendy Ross
 IMO Joy Faye Skinner
S.H. Roussel
 IMO Robert Warren
Claire Rowland
 IMO Patricia Maguire Murphy
Brenda Rump
 IMO Michael Storey and Otus
Bob & Beverly Russell
 IMO John Eberle
Martha & Marshall Ryan
 IMO John Carson
Dee Sadler
 IHO Sammie, Ta, and Dot
Samuel P. Sawyer
 IMO Edna the Cat
Laura Schnackenberg
 IHO Marc Haynes & James
 McCormack
Steve Schulte
 IHO Scout
Mark Schulte & Bill Wyngaard
 IMO Annette Schulte Bobbitt
Kenneth Scott
 IHO Brian Scott
Shelley & Mike Seitz
 IMO Albert
D. Sellers
 IMO Nancy Carol Wyatt Poole
Paul, Jill, Zoe & Von Sellers
 IMO DJ
Joe Selz
 IMO Hugh F. Burnett
Archie & Sue Senn
 IMO Sue Ann Stephens
Linda Shaffer
 IMO Laura Leakey
Robert & Ginny Shell
 IMO John Eberle
Shelton Family
 IMO Betty Cravens Gardner
Jeannette Shorey & Lindsay Thomas
 IMO Jeffrey Deloney

Cathey Siever

IMO Joseph "Joey" Arthur Ramsey

Therese & Ralph Sloane

IHO L.R. Mosier and Morris

Bobbye & Ray Smith

IMO Bob Warren

Darlene Smith

IMO Wilcher Kerr

Laura Hensley Smith

IMO Dr. Hugh Burnett

Randy & Paula Smith

IMO Laurel Smith

Terry & Ann Smith

IMO Thomas Michael Arthur

Barbara Snell

IMO Robert Tankersley

Stephanie Spann

IMO Milton Grey

Spaulding Family

IMO Bella Tortorich

Daniel Splaingard

IHO Bill Vandever

Brenda Squires

IHO Debbie Oxandale

Sue & Eddie Stafford

IMO Pam DeBusk Lewis

Bill Staggs

IHO Aubree

IMO Dougie

Melissa Stanley

IMO Louis Adams

Carol A. Stapleton

IMO Roy Boyd

Helga Starr

IMO Rex, Lucy and Schnucks

Charles Stearns

IMO Mika

Betty & Sidney Stephens

IMO John Carson

Warren & Martha Stephenson

IMO Rosie Winstead

Ann Stobaugh

IMO Chester B. O'Neal

Robert & Gayle Stoops

IMO John Carson

Pam Sweeden

IMO Sue Jones

Allison Sweeney

IMO Shane Cooper

John & Caroline Sykes

IMO Michael Storey

John & Kay Tatum

IMO Boo Boo Bear

Karen Tatz & David Covitz

IMO Peggy Robins

Richard Taylor

IMO Betty Cravens Gardner

Susan Tearl

IMO Connie Carder

Cecil Tennant

IMO Shaggy

Wendy, Connor, Allison & Logan Threet

IMO Larry Mosier

Mary Todd

IHO Katie Bar The Door

Kurt & Lucinda Truax

IMO Rosie, Moose, and Lily

Martha Trusty

IMO Fran McMoran

Bobbie Tucker

IMO Kay Dog Tucker

Bernard Turgeon

IMO Jeffrey Deloney

Edye Urdahl

IMO Elizabeth "Betty"

Heatherly

Fred & Linda Vanhook

IMO Jeff Deloney

Carole & William Vestal

IHO TaterTot

Robert & Lu Anne Vogel and Sam M. Vogel, Jr.

IMO Rosalinda Susan Winstead

Kristy Walters

IHO Lawrence Mosier

Maybian & Don Wardlaw

IMO Mardi Grimes DeBerry

Marcia Watkins

IMO Dr. Hugh Burnett

Paula Watson

IHO Marc Haynes & James

McCormack

George & Kathy Wells

IMO Arnie Habig

Melanie Wells

IMO Samson and Delilah

Dr. Randall Wells

IMO Lilly

Earlynn Welsh

IMO Patricia (Paddy) Murphy

Kent & Jonnie Westbrook

IMO Dr. Hugh Burnett

Joyce Westlake

IMO Fran McMoran

Mark & Sandy White

IMO Thomas Michael Arthur

Melissa White

IMO Chet Atkins Erwin

Mary Sue Whitelaw

IMO Delilah

Charles & Cuppy Whiteside

IMO Michael Walker

Melissa Whitfield

IMO Jack Hurst

Michael & Jackie Whitfield

IMO Solo

Fred & Laura Whitmore

IMO Mo

Doyme Williams

IMO Dr. Hugh F. Burnett

Fred & Nina Williams

IMO John Carson

Jason & Brooke Williams

IMO Goose

Karen Williams

IMO Blondie Petter

Katherine Williams

IMO Duke

Kim Williams

IMO Dr. Hugh Burnett

Sharon Ann Williams

IMO Tim Vinyard

JoAnne & John Wilson

IMO Delilah

Teresa Wilson

IMO Hugh F. Burnett

Hardy Winburn

IHO Drew Daugherty

IHO Herren Hickingbotham

Nancy Wood

IMO Betty Gardner

Jess & Bette Woods

IMO John Malak

Carroll Wright

IHO Patches and Princess

Paul & Sandy Wysocki

IHO Steven Bettis

IHO Annelotte Koumas

Patricia Yarbrough

IHO Hosea W. McAdoo, Jr., MD

Melissa Yates

IMO Tammy Taylor Lake

Seleta Yearian

IMO Verble Herrington

Dan Young

IMO Joseph Nelson Peacock

Dr. Patricia Youngdahl

IMO Lora Ann Baxley

Melodie Zipfel

IHO Trooper (aka Ranger Ryan)

Donations listed are for those received from:

May 1, 2018

through

October 31, 2018

We strive to be accurate and apologize for any mistakes.

Memorials and honorariums are greatly appreciated.



This newsletter was created with love by HSPC Board Members Debbie Howell and Sharon Morris.



**The HSPC Board, Staff, and Volunteers wish you and yours
A MAGICAL HOLIDAY SEASON!**



HUMANE SOCIETY of PULASKI COUNTY



14600 Colonel Glenn Road
Little Rock, AR 72210
501-227-6166

NON-PROFIT
ORGANIZATION
USA POSTAGE
PAID
LITTLE ROCK, AR
PERMIT #2409

How we are funded: Our support comes from memberships, donations, fundraisers, and bequests. We receive no city, county or state funds - nor are we affiliated with any national animal organizations.



201 Day Planners Now Available!

The 201 Day Planners are available now for \$30 each at several Little Rock outlets, the HSPC shelter, and online at warmhearts.org. An outlet list can be found on our website. The calendars are filled with great photos of beloved Arkansas pets along with inspirational and fun quotes. They make a great holiday gift for your animal-loving family and friends.

Our cover dogs, Indy and Baby, were born at the HSPC shelter but separated when they were adopted. Learn how they were joyfully reunited on Page 76 of the calendar!

Supplies are limited. Don't miss out!

